ProbeChem®
Expedite Your Scientific Research

Certificate of Analysis

WWW.PROBECHEM.COM

Global Supplier of Chemical Probes, Inhibitors & Agonists.

Product Name	:	Sorafenib tosylate
Cat. No.	:	PC-42446
CAS No.	:	475207-59-1
Batch No.	:	PC-4244601
Chemical Name	:	2-Pyridinecarboxamide, 4-[4-[[[[4-chloro-3-(trifluoromethyl)phenyl]amino]carbonyl]amino]phenoxy]-N-methyl-, 4-methylbenzenesulfonate (1:1)

PHYSICAL AND CHEMICAL PROPERTIES

Molecular Weight	:	637.0266		
Molecular Formula	:	$C_{28}H_{24}ClF_3N_4O_6S$		
Storage	:	Powder	-20°C	3 years
			4°C	2 years
		In solvent	-80°C	6 months
			-20°C	1 month
Chemical Structure	:			

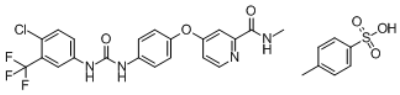

ANALYTICAL DATA

Appearance	:	Solid powder
^{1}H NMR Spectrum	:	Consistent with
HPLC	:	Consistent with
NP	:	Consistent with
Purity (HPLC)	:	>98%
Conclusion	:	The product has been tested and complies with the given specifications.

Caution: Product has not been fully validated for medical applications. Lab Use Only!

E-mail: tech@probechem.com